

PREPARED FOR :  
JAMIE BUSIEL  
SHOREWEST REALTORS  
6218 WASHINGTON AVE.  
RACINE, WI. 53406

PLAT OF SURVEY

J.K. SURVEYING INC.  
N3705 WILLOWBEND LANE  
LAKE GENEVA, WI, 53147  
262-248-3697

- OF -

UNIT 66 PHASE ONE OF COUNTRY ESTATES CONDOMINIUM, A CONDOMINIUM LOCATED IN  
THE NORTHWEST 1/4 OF SECTION 8, T2N, R18E, WALWORTH COUNTY, WISCONSIN.

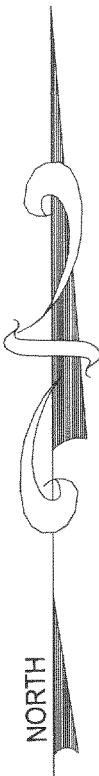

C.L. MEADOW LANE  
(36' WIDE ROAD)

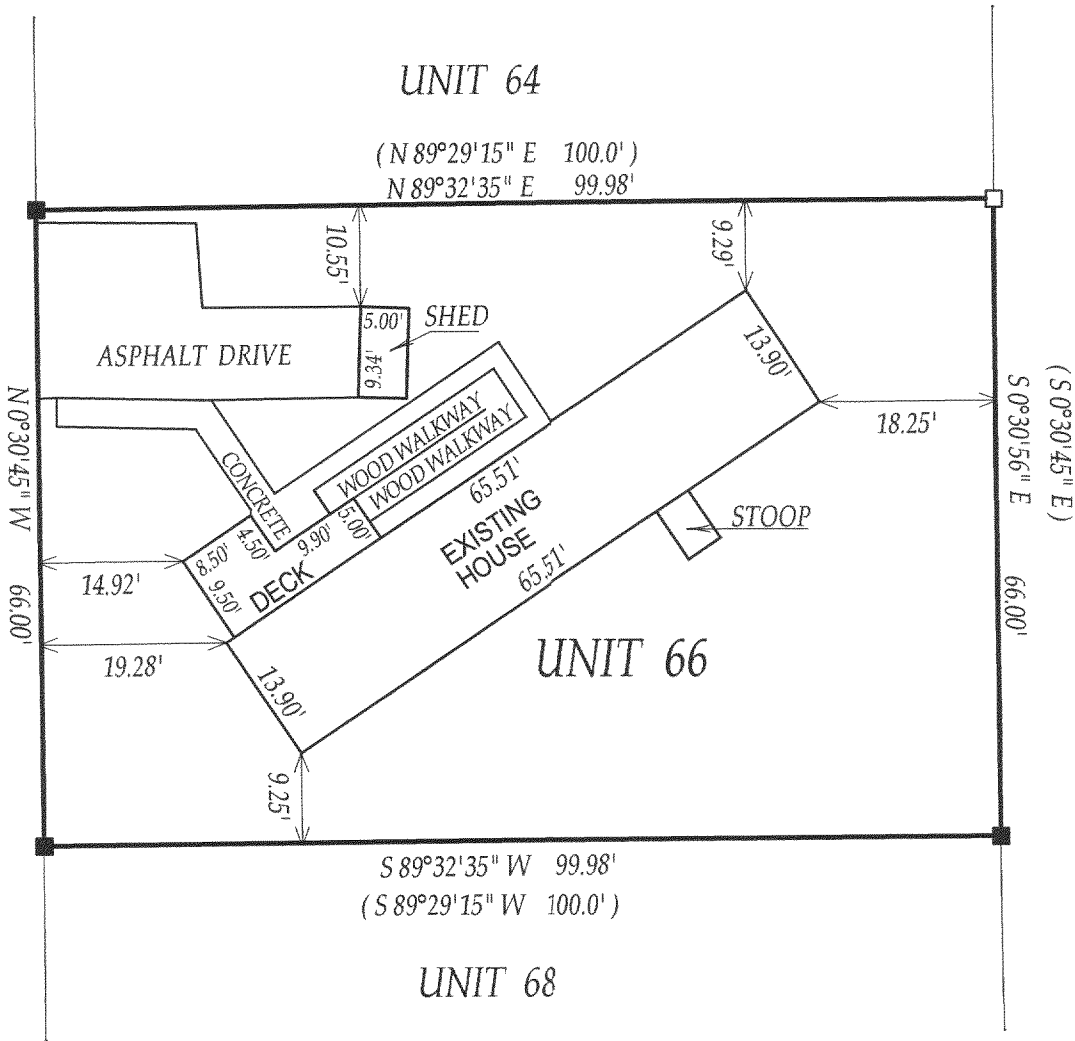

- ( ) = recorded as  
□ = found iron bar  
○ = found iron pipe  
● = set iron pipe  
■ = set iron bar

SCALE 1" = 20'

JOB # 03-305

TAX ID # NCS 00066

COMPARE LEGAL DESCRIPTION ABOVE AND DRAWING WITH DEED. FOR BUILDING RESTRICTIONS AND  
EASEMENTS NOT SHOWN, REFER TO DEED, ABSTRACT SOURCES AND LOCAL MUNICIPAL CODES. NOTIFY  
THE SURVEYOR IMMEDIATELY OF ANY DISCREPANCY.

"I hereby certify that I have surveyed the above described property and that  
the above map is a true representation thereof and shows the size and  
location of all visible structures, apparent easements and encroachments  
if any."

This survey is made for the present owners of the property, and those who  
purchase, mortgage, or guarantee the title thereto, within one year from  
the date hereof. DATED THIS 28 TH, DAY OF MAY 20 03 .

OCT - 3 2003

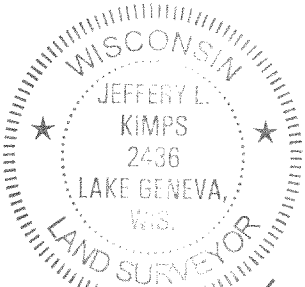

JEFFREY L KIMPS S - 2436  
Wisconsin Registered Land Surveyor  
( original if signed in red )

218-1414